

TIPPARADE



ALARMSCHIJF

**MEER NEDERLANDSE
STERRE (holland olé)
rubberen robbie, cnr 161 008**



- 2 4 **ABACAB - genesis**
(rutherford/banks/collins) idem - charisma 6000 711 - phon.
- 3 6 **WAKE UP - daniel sahuleka**
(e. conard) d. sahuleka - 2050 693 - polydor
- 4 - **HURT (nieuwe versie) - timi yuro**
(crane/jacobs) crane/jacobs - 4102 - dureco
- HURT (oude versie) - timi yuro**
(crane/jacobs) crane/jacobs - 1a 006 91094 - emi records
- 5 13 **VLIEG NOOIT TE HOOG - bonnie st claire**
(roy beltman) frankfurter/jung/yayay - 6017 233 - phonogor.
- 6 12 **I'M LUCKY - joan armatrading**
(s. lillywhite) j. armatrading - a&m 9164 - cbs/a&m
- 7 17 **PRETEND - alvin stardust**
(peter collins) douglas/parman/lavere - buy 124 - inelco
- 8 16 **DREAM - earth and fire**
(g.j. leenders/earth and fire) koerts - 6198 490 - phon.
- 9 15 **TRINI TUNES - trini lopez**
(richard de bois) diversen - 18 853 - wea/ttr
- 10 14 **SOUVENIR - orchestral manoeuvres in the dark**
(m. howlett) humphreys/cooper - 103 558 - ariola
- 11 22 **WIRED FOR SOUND - cliff richard**
(alan tarney) tarney/robertson - 006 07545 - emi records
- FAVORIETSCHIJF
- 12 - **MANO - maywood**
(pim koopman) a. may - 1a 006 26726 - emi holland

- 13 20 **EVERYBODY SALSA - modern romance**
(mighell/deane/jaymes) deane/jaymes - 18815 - wea
- 14 27 **DAAR KOMT MUNNE WITPEN AAN -**
jo hoogendoorn (ad kraamer) - 141 775 - cnr
- 15 29 **PSYSICAL - olivia newton john**
(john farrar) steve/kipner/shaddick - 1a 006 64570 - emi rec.
- 16 26 **SHUT UP - madness**
(clanger winstanley) mcperson/foreman - buy 126 - inelco
- 17 - **DE NINA A MUJER - julio iglesias**
(ramon arcusa) iglesias/enterria/renis - 1326 - cbs
- 18 - **AIN'T NO MOUNTAIN HIGH ENOUGH - boys town**
gang (bill motley) ashford/simpson - 18 854 - wea
- STEUNPLAAT
- 19 21 **MR JOCK - the chaplin band**
(j. bartels) bartels/soulier - papagayo 1427 - inelco
- 20 23 **LIEFDE IS ALS EEN ROOS - dennie christian**
(jur eckhardt/eddy harms) p. kartner - 2050 680 - polydor
- 21 24 **SPASTICUS AUTISTICUS - ian dury**
(jankel/stanley/dury) dury/jankel - 2059 372 - polydor
- 22 25 **SMOORVERLIEFD - doe maar**
(doe maar/p. vincent) h. vrienten - 3431 - telstar
- 23 28 **WE'RE ALMOST THERE - michael jackson**
(brian holland) holland/dozier - 101543 - vip
- 24 30 **LOVIN' UNDERSTANDIN' MAN - telly savalas**
(conny peters) j. rushing - paps 1435 - inelco
- 25 - **MAGGIE - fay lovsky**
(johan visser) fay lovski - 18 845 - wea
- 26 - **SUPERMAN - vulcano**
(hans van hemert) h. van hemert - 103 557 - ariola
- 27 - **SAUSOLITO SUMMERNIGHT - diesel**
(pim koopman) boon/vunderink - 2050 721 - polydor
- 28 - **ANGELINE/OH MAMA - willem duyn**
(hoebee) angelina/prima/hansse - 6017 216 - phon.
- 29 - **THE NIGHT OWLS - little river band**
(george martin) graham/goble - 1a 006 88414 - emi ec.
- 30 - **SWEETHEART - marianne faithfull**
(mark miller mundy) faithfull/reynolds - 103 594 - ariola

ALS JE BLIJDT WILT BLIJVEN

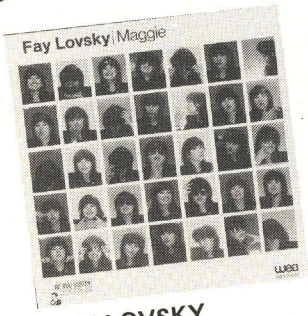

FAY LOVSKY
'Maggie'
WEA 18.845



ROSE ROYCE
'R.R. Express'
(maxi-single)
WB 26.193

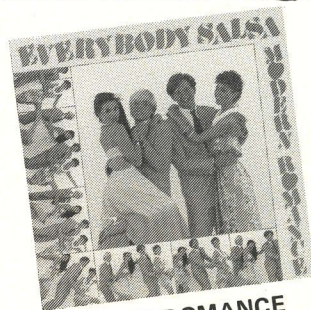

MODERN ROMANCE
'Everybody Salsa'
WEA 28.240



**THE KING OF
SOUL OTIS
REDDING**
*Fry a little
Fendermess*



AMEN
RESPECT
TRAMP
DOCK OF
THE BAY
E.V.A.

VAN DE RADIO EN TV



FROM K-TEL
SIMPLY THE BEST